

# CERTIFICATE OF SURVEY

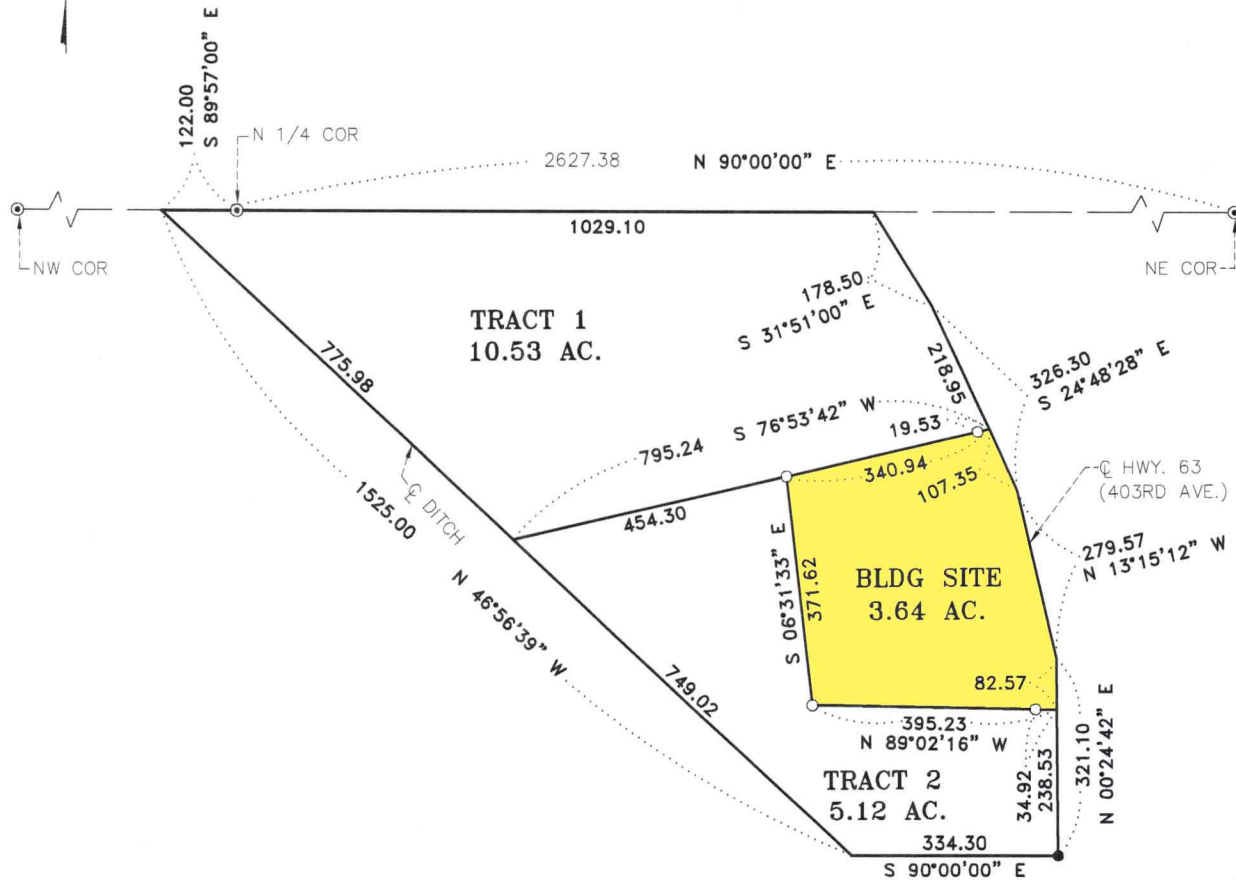

LAND SURVEY FOR  
**DARWIN & BRENDA GUNDERSON**  
 PART OF N 1/2-NE 1/4 & NE 1/4-NW 1/4  
 SEC. 16, T111, R27 LAKE PRAIRIE WEST TOWNSHIP  
 NICOLLET COUNTY, MINNESOTA

- ⊙ DENOTES NICOLLET CO. MONUMENT
- DENOTES IRON PIPE FOUND
- DENOTES IRON PIPE SET BY RLS NO. 15475

SCALE: 1 INCH = 200 FEET  
 Jul., 2008 FILE NO. 2935

I hereby certify that this survey, plan, or report was prepared by me or under my direct supervision and that I am a duly Registered Land Surveyor under the laws of the state of Minnesota.



AVERY GROCHOW, LS  
 DATE 7/7/08 REGISTRATION NO. 15475